

SITE PLAN
-OF-

LOT 84. WHISPERING PINES SECOND ADDITION, BEING PART OF THE NORTHWEST 1/4 OF THE
SOUTHEAST 1/4 OF SECTION 13 TOWN 2 NORTH, RANGE 15 EAST, IN THE CITY OF DELAVAN,
COUNTY OF WALWORTH, STATE OF WISCONSIN.

SURVEY FOR: SOUTHEASTERN HOUSING CORP.

PROPOSED ADDRESS: _____ SPRUCE STREET

NOTE: LOT TO BE SURVEYED AND PROPOSED DWELLING TO BE STAKED UPON NOTIFICATION
BY THE ABOVE NAMED CLIENT.

--- **SPRUCE** (66' WIDE) **STREET** ---

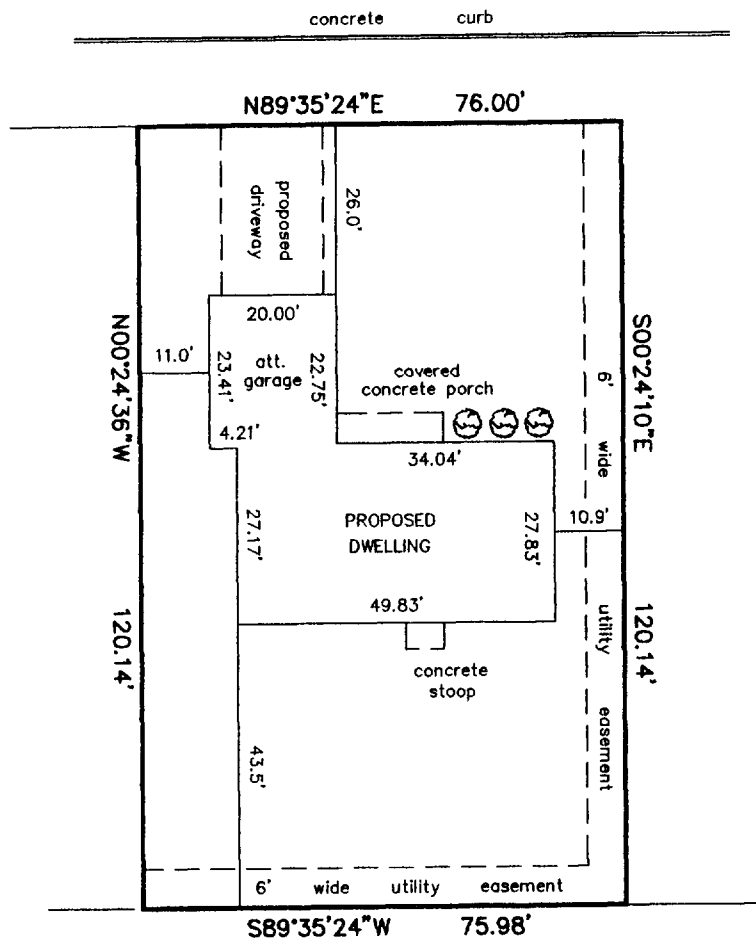

SCALE: 1" = 30'

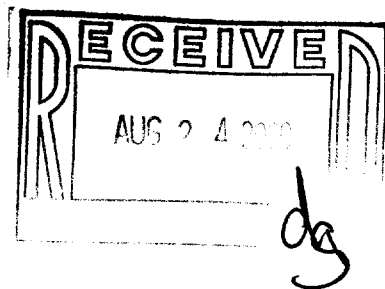

THIS IS NOT AN ORIGINAL PRINT
UNLESS THIS SEAL IS RED.



B.W. SURVEYING

412 N. PINE STREET
BURLINGTON, WI 53105
(414)-767-0225

Robert J. Wetzel
ROBERT J. WETZEL

S-1778

APRIL 26, 2000
DATE

4468
JOB NUMBER

XWP2-31

002-1857